

# PLAT OF SURVEY

- OF -

J.K. SURVEYING INC.  
N3705 WILLOWBEND LANE  
LAKE GENEVA, WI, 53147  
262-248-3697

LOT 10 RICHMOND HEIGHTS, A SUBDIVISION LOCATED IN THE NORTHEAST 1/4 OF THE  
SOUTHEAST 1/4, THE NORTHWEST 1/4 OF THE SOUTHEAST 1/4 AND THE SOUTHWEST  
1/4 OF THE SOUTHEAST 1/4 OF SECTION 3, TOWN 3 NORTH, RANGE 15 EAST, WALWORTH  
COUNTY, WISCONSIN.

ORDERED BY:  
KATHY GRENNING  
CENTURY 21 SKANDIA REALTY  
DELAVAN WI

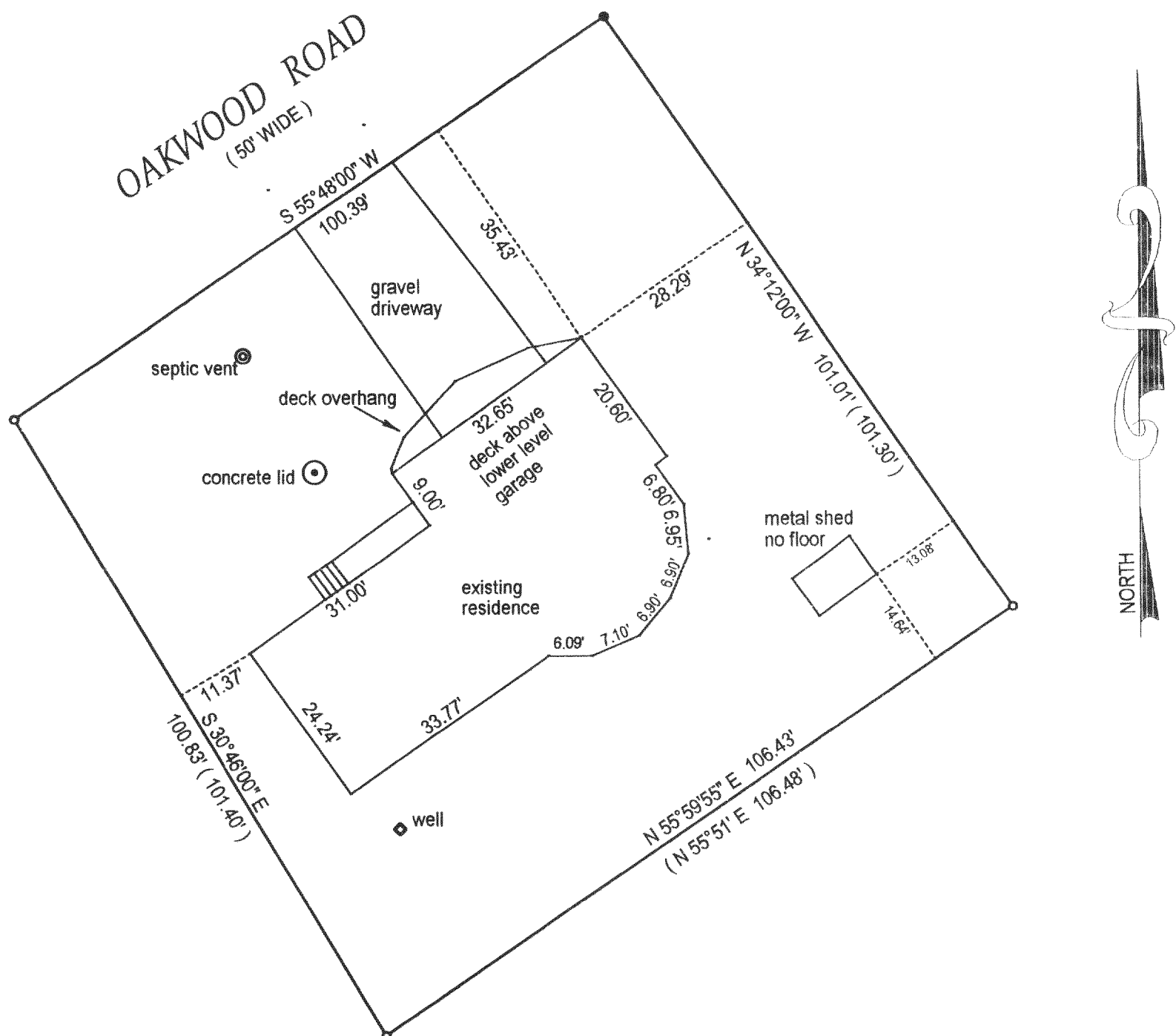

- ( ) = recorded as
- = found iron bar
- = found iron pipe
- = set iron pipe
- = set iron bar

SCALE 1" = 20'

JOB # 02-208

TAX ID # CRH-10

COMPARE LEGAL DESCRIPTION ABOVE AND DRAWING WITH DEED. FOR BUILDING RESTRICTIONS AND  
EASEMENTS NOT SHOWN, REFER TO DEED, ABSTRACT SOURCES AND LOCAL MUNICIPAL CODES. NOTIFY  
THE SURVEYOR IMMEDIATELY OF ANY DISCREPANCY.

"I hereby certify that I have surveyed the above described property and that  
the above map is a true representation thereof and shows the size and  
location of all visible structures, apparent easements and encroachments  
if any."

This survey is made for the present owners of the property, and those who  
purchase, mortgage, or guarantee the title thereto, within one year from  
the date hereof.

DATED THIS 7 TH, DAY OF MAY 20 02

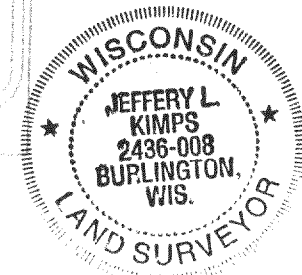
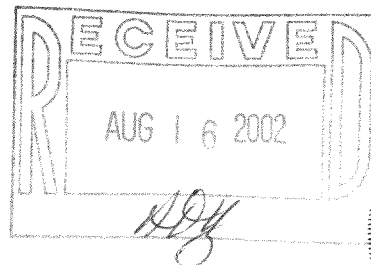

JEFFERY L. KIMPS S - 2436  
Wisconsin Registered Land Surveyor  
(original if signed in red)

315-776